

DC-23-363

WARRANT

STATE OF ALABAMA CRENshaw COUNTY DISTRICT COURT

AGENCY NUMBER: WARRANT NUMBER: WR 2023 000374.00 OTHER CASE NBR:

TO ANY LAWFUL OFFICER OF THE STATE OF ALABAMA:

YOU ARE HEREBY COMMANDED TO ARREST CHRYSTAL KARI MARIE FROST AND BRING HIM/HER BEFORE THE DISTRICT COURT OF CRENshaw COUNTY TO ANSWER THE STATE OF ALABAMA ON A CHARGE(S) OF:

ELECTRONIC SOLICITIO CLASS: B TYPE: F COUNTS: 001 AND HAVE YOU THEN AND THERE THIS WRIT WITH YOUR RETURN THEREON.

YOU WILL RECEIVE UNTO YOUR CUSTODY AND DETAIN HIM/HER UNTIL THE DAY OF , OR UNTI

DATED THIS 31 DAY OF AUGUST, 2023.

BOND SET AT: (1) BOND TY

ARREST WITHOUT WARRANT PURSUANT TO 15-10-3

JUDGE/CLERK/MAGISTRATE OF DISTRICT COUR

CHARGES: ELECTRONIC SOLICITIO 13A-006-122 F FELONY

NAME: CHRYSTAL KARI MARIE FROST ADDRESS: 128 RIDGECREST DR ADDRESS: CITY: LUVERNE STATE: AL

ALIAS: ALIAS: ZIP: 36049 0000 PHONE: 000 000 0000 EXT: 000

EMPLOYMENT: DOB: 12/16/1987 RACE: W SEX: F HAIR: EYE: HEIGHT: 0'00" WEIGHT: 000 SID: 000000000 SSN: 423352001 DL NUM:

EXECUTION

EXECUTED THE WITHIN WARRANT BY ARRESTING THE DEFENDANT AND ( ) PLACING DEFENDANT IN THE CRENshaw COUNTY JAIL ( ) RELEASING DEFENDANT ON APPEARANCE BOND

THIS 30th DAY OF August, 2023

SHERIFF BY [Signature]

COMPLAINANT: JOHN POWELL LUVERNE P D LUVERNE AL 36049

OPERATOR: OLG DATE: 08/31/2023

JEANNIE GIBSON CRENshaw COUNTY CLERK AUG 31 2023 RECEIVED

ALABAMA JUDICIAL INFORMATION SYSTEM

\* \* \* IN THE DISTRICT COURT OF CRENSHAW COUNTY \* \* \*

AGENCY NUMBER:

WARRANT NUMBER: WR 2023 000374.00  
OTHER CASE NBR:

C O M P L A I N T

BEFORE ME THE UNDERSIGNED JUDGE/CLERK/MAGISTRATE OF THE DISTRICT COURT OF CRENSHAW COUNTY, ALABAMA, PERSONALLY APPEARED JOHN POWELL WHO BEING DULY SWORN DEPOSES AND SAYS THAT HE/SHE HAS PROBABLE CAUSE FOR BELIEVING, AND DOES BELIEVE THAT CHRYSYAL KARI MARIE FROST DEFENDANT, WHOSE NAME IS OTHERWISE UNKNOWN TO THE COMPLAINANT, DID WITHIN THE ABOVE NAMED COUNTY AND

ON OR ABOUT 7-2023, CHRYSYAL FROST KNOWINGLY, ENTICED, INDUCED, PERSUADED, SEDUCED, PREVAILED, ADVISED, COERCED, LURED OR ORDERED, OR ATTEMPTED SUCH, BY MEANS OF A COMPUTER, ON-LINE SERVICE, INTERNET SERVICE OR BULLETIN BOARD SERVICE, WEBLOG, CELLULAR PHONE, VIDEO GAME SYSTEM, PERSONAL DATA ASSISTANT, TELEPHONE, FACSIMILE MACHINE, CAMERA, UNIVERSAL SERIAL BUS DRIVE, WRITABLE COMPACT DISC, MAGNETIC STORAGE DEVICE, FLOPPY DISK, OR ANY OTHER ELECTRONIC COMMUNICATION OR STORAGE DEVICE, A CHILD AT LEAST THREE YEARS YOUNGER THAN THE DEFENDANT OR ANOTHER PERSON BELIEVED BY THE DEFENDANT TO BE A CHILD AT LEAST THREE YEARS YOUNGER THAN THE DEFENDANT TO MEET WITH THE DEFENDANT OR ANY OTHER PERSON FOR THE PURPOSE OF ENGAGING IN SEXUAL INTERCOURSE, SODOMY, SEXUAL CONTACT, SEXUAL PERFORMANCE, OBSCENE SEXUAL PERFORMANCE, SEXUAL CONDUCT, OR GENITAL MUTILATION OR DIRECTS A CHILD TO ENGAGE IN SEXUAL INTERCOURSE, SODOMY, SEXUAL CONTACT, SEXUAL PERFORMANCE, OBSCENE SEXUAL PERFORMANCE, SEXUAL CONDUCT, OR GENITAL MUTILATION, TO-WIT: SENT PHOTOS BY CELL PHONE OF HER NUDE BREAST TO 15 YEAR OLD STUDENT

IN VIOLATION OF 13A-006-122 OF THE CODE OF ALABAMA, AGAINST THE PEACE AND DIGNITY OF THE STATE OF ALABAMA

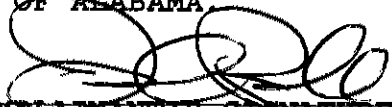
  
COMPLAINANT'S SIGNATURE

SWORN TO AND SUBSCRIBED BEFORE ME THIS THE 31 DAY OF AUGUST, 2023.

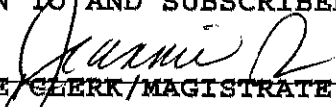
  
JUDGE/CLERK/MAGISTRATE OF DISTRICT COURT

CHARGES: ELECTRONIC SOLICITIO 13A-006-122 F FELONY

WITNESS FOR THE STATE

JOHN POWELL/LUVERNE P D/LUVERNE/36049

OPERATOR: OLG DATE: 08/31/2023

RECEIVED  
AUG 31 2023  
JEANNIE GIBSON  
CRENSHAW CIRCUIT CLERK

DEPOSITION

Name of accused: Chrystal Kari Marie Frost

Address:

Date of incident:

Details:

Attached is a copy of the narrative portion of my report. School administrator reported that obscene photo had been sent to student by teacher. My investigation led me to talk with 2 students. One is a current student and the other is a home-schooled student. Frost was a teacher at Crenshaw Christian Academy. Frost sent an obscene photo and asked that the student send a photo from the abs down. Both sent photos back and forth. This continued for approximately 2 weeks.

Frost initiated talk of meeting for sex. The male students each said that they knew of a place they could met. Frost met one student A. P (16 years old) in Crenshaw County. She met the other student G T (15 years old) in Pike County multiple times. Frost confessed to having sex with these two students.

Frost sent obscene photos by phone. She also traveled from her home to another county to engage in sex with a 15 year old. The 15 year old is her student.

She also sent obscene photos to a 16 year old that is a student and was her former student.



Complaining witness

Sworn to and subscribed before me this 31<sup>st</sup> day of Aug, 2023.

  
Magistrate

JEANNIE GIBSON  
CRENSHAW CIRCUIT CLERK

AUG 31 2023

RECEIVED

BACK

THIS SIDE OF FORM IS CONFIDENTIAL UNLESS RELEASED AT THE DISCRETION OF THE CHIEF LAW ENFORCEMENT OFFICER

|   |  |   |  |  |   |  |  |  |                                    |  |   |  |  |                             |                                     |  |               |  |  |
|---|--|---|--|--|---|--|--|--|------------------------------------|--|---|--|--|-----------------------------|-------------------------------------|--|---------------|--|--|
| Incident/Offense Report - Continued   |  | 83 Date of Report (MM/DD/YY)<br>8   25   2023   |  |  | 84 Time of Report<br>5 : 19   |  | 85 Agency Case Number<br>2 0 2 3 0 2 3 8   |  | 86 Suffix                          |  | 87 <input type="checkbox"/> Offender<br><input checked="" type="checkbox"/> Suspect<br><input type="checkbox"/> Missing Person              |  | <input type="checkbox"/> Check if Multiple<br><input type="checkbox"/> Subject |                             |                                     |  |               |  |  |
| 88 Reported By (Last, First, Middle Name) <input type="checkbox"/> Victim Or  |  |   |  |  | 89 Suffix   |  | 90 <input type="checkbox"/> Resident<br><input type="checkbox"/> Non-Resident        |  | 91 Home Phone                      |  | 92 Work Phone   |  |  |                             |                                     |  |               |  |  |
| 94 Victim #<br>1  |  | 95 Victim (Last, First, Middle Name)<br>Crenshaw Cristian Academy,  |  |  | 96 Suffix   |  | 97 Address (Street, City, State, Zip)<br>608 Country Club Drive<br>Luverne, AL 36049 |  | 98 Home Phone                      |  | 99 Work Phone   |  | 100 Other Phone  |                             |                                     |  |               |  |  |
| 101 Employer/School   |  | 102 Occupation  |  |  | 103 Address (Street, City, State, Zip)<br>608 Country Club Drive<br>Luverne, AL 36049 |  |  |  | 104 Work Phone                     |  | 105 Other Phone   |  |  |                             |                                     |  |               |  |  |
| 106 Sex<br><input type="checkbox"/> M<br><input type="checkbox"/> F   |  | 107 Race<br><input type="checkbox"/> W<br><input type="checkbox"/> B  |  | 108 English<br><input type="checkbox"/> Spanish<br><input type="checkbox"/> Other      |   | 109 HGT  |  | 110 WGT  |                                    | 111 Date of Birth  |   | 112 Age  |  | 113 Victim SSN              |                                     |  |               |  |  |
| 114 Complainant SSN   |  | 115 Multiple Victims<br><input type="checkbox"/> LE Officer   |  | 116 Ethnicity<br><input type="checkbox"/> Hispanic<br><input type="checkbox"/> Other   |   | 117 Injury<br><input type="checkbox"/> Yes<br><input type="checkbox"/> No                            |  | 118 Offender known to victim?<br><input type="checkbox"/> Yes<br><input type="checkbox"/> No                           |                                    | 119 Victim was? (Explain Relationship.)  |   | 120 Relationship Code  |  |                             |                                     |  |               |  |  |
| 121 Weapons Used<br><input type="checkbox"/> Firearm<br><input type="checkbox"/> Knife  |  | 122 Description of Weapons/Firearms/Tools Used in Offense<br>Describe:  |  | <input type="checkbox"/> Handgun   |   | <input type="checkbox"/> Rifle   |  | <input type="checkbox"/> Shotgun   |                                    | <input type="checkbox"/> Unknown   |   |  |  |                             |                                     |  |               |  |  |
| 123 Place of Occurrence<br>800 Block of Country Club Drive Luverne, AL 36049  |  | 124 Type Injury<br><input type="checkbox"/> None<br><input type="checkbox"/> Broken Bones   |  | <input type="checkbox"/> Internal Injury<br><input type="checkbox"/> Severe Laceration |   | <input type="checkbox"/> Minor Injury<br><input type="checkbox"/> Other Major Injury                 |  | <input type="checkbox"/> Loss of Teeth   |                                    | <input type="checkbox"/> Unconscious   |   | 125 Sector   |  |                             |                                     |  |               |  |  |
| 126 Circumstances: Homicide & Assault   |  | 127 Location: Rape  |  | 128 Assault<br><input type="checkbox"/> Simple<br><input type="checkbox"/> Aggravated  |   | 129 Treatment for Assault?<br><input type="checkbox"/> Yes<br><input checked="" type="checkbox"/> No |  | 130 Verify for Rape Exam?<br><input type="checkbox"/> Yes<br><input type="checkbox"/> No                               |                                    | 131 Treatment for Rape?<br><input type="checkbox"/> Yes<br><input type="checkbox"/> No |   |  |  |                             |                                     |  |               |  |  |
| 132 Off #<br>(0)1   |  | 133 Name (Last, First, Middle)<br>FROST, CHRYSAL KARI MARIE   |  |  | 134 SFX   |  | 135 Alias  |  | 136 Social Security #<br>423352001 |  | 137 Race<br><input checked="" type="checkbox"/> W<br><input type="checkbox"/> B<br><input type="checkbox"/> A<br><input type="checkbox"/> I |  | 138 Sex<br><input type="checkbox"/> M<br><input checked="" type="checkbox"/> F |                             | 139 Date of Birth<br>12   16   1987 |  | 140 Age<br>35 |  |  |
| 141 Address (Street, City, State, Zip)<br>128 RIDGECREST DR LUVERNE, AL 360491426   |  | 142 HGT<br>5' 2"  |  | 143 WGT<br>110   |   | 144 Ethnicity<br><input type="checkbox"/> Hispanic<br><input type="checkbox"/> Other                 |  | 145 Language<br><input type="checkbox"/> English<br><input type="checkbox"/> Spanish<br><input type="checkbox"/> Other |                                    | 146 Probable Destination   |   | 147 Eye<br>Brown   |  | 148 Hair<br>Blond or Strawl |                                     | 149 Complexion   |               | 150 Armed<br><input type="checkbox"/> Yes<br><input type="checkbox"/> No |  |
| 151 Clothing  |  | 152<br><input type="checkbox"/> Scars<br><input type="checkbox"/> Marks<br><input type="checkbox"/> Tattoos<br><input type="checkbox"/> Amputations |  | 153 <input type="checkbox"/> Arrested<br><input checked="" type="checkbox"/> Wanted    |   | 154 Off #  |  | 155 Name (Last, First, Middle)   |                                    | 156 SFX  |   | 157 Alias  |  | 158 Social Security #       |                                     | 159 Race<br><input type="checkbox"/> W<br><input type="checkbox"/> B<br><input type="checkbox"/> A<br><input type="checkbox"/> I |               | 160 Sex<br><input type="checkbox"/> M<br><input type="checkbox"/> F      |  |
| 161 Address (Street, City, State, Zip)  |  | 162 Probable Destination  |  | 163 Eye  |   | 164 Hair   |  | 165 Complexion   |                                    | 166 Armed<br><input type="checkbox"/> Yes<br><input type="checkbox"/> No               |   | 167 <input type="checkbox"/> Arrested<br><input type="checkbox"/> Dual Arrest (Domestic Violence)<br><input type="checkbox"/> Wanted |  | 168 Date of Birth           |                                     | 169 Age  |               |  |  |
| 170 Address (Street, City, State, Zip)  |  | 171 Probable Destination  |  | 172 Eye  |   | 173 Hair   |  | 174 Complexion   |                                    | 175 Armed<br><input type="checkbox"/> Yes<br><input type="checkbox"/> No               |   | 176 <input type="checkbox"/> Arrested<br><input type="checkbox"/> Dual Arrest (Domestic Violence)<br><input type="checkbox"/> Wanted |  | 177 Date of Birth           |                                     | 178 Age  |               |  |  |
| 179 Name (Last, First, Middle)  |  | 180 Sex   |  | 181 Race   |   | 182 Date of Birth  |  | 183 Address  |                                    | 184 Contact Telephone Numbers  |   | 185 Home   |  | 186 Work                    |                                     | 187 Other  |               |  |  |
| 188 Name (Last, First, Middle)  |  | 189 Sex   |  | 190 Race   |   | 191 Date of Birth  |  | 192 Address  |                                    | 193 Contact Telephone Numbers  |   | 194 Home   |  | 195 Work                    |                                     | 196 Other  |               |  |  |
| 197 Name (Last, First, Middle)  |  | 198 Sex   |  | 199 Race   |   | 200 Date of Birth  |  | 201 Address  |                                    | 202 Contact Telephone Numbers  |   | 203 Home   |  | 204 Work                    |                                     | 205 Other  |               |  |  |
| 206 Witness # 1 SSN   |  | 207 Witness # 2 SSN   |  | 208 Witness # 3 SSN  |   |  |  |  |                                    |  |   |  |  |                             |                                     |  |               |  |  |
| 209 On this date, a school administrator informed the Crenshaw County DHR and the Luverne Police Department regarding concerns from students that an obscene photograph had been disseminated among some students at the school. The teacher was asked about the photograph and admitted to a different photograph at which point the teacher resigned, and employment was terminated. Investigation is in its infancy and is ongoing at this time. |  |   |  |  |   |  |  |  |                                    |  |   |  |  |                             |                                     |  |               |  |  |
| 210 I hereby affirm that I have read this report and that all the information given by me is correct to the best of my knowledge. I will assume full responsibility for notifying the agency if any stolen property or missing person herein reported is returned.  |  | 211 Local Use   |  | 212 State Use  |   | 213 Signature  |  | 214  |                                    | 215  |   | 216  |  | 217                         |                                     | 218  |               |  |  |



## Memo to File

**Luverne Police Dept.  
Chief Mike Johnson**

**Criminal Investigations  
Inv. John Powell**

LPD CS#20230238

8/25/2023

On this date, Inv. Powell met with Crenshaw County DHR and Mrs. Becca Baggett from the Crenshaw Christian Academy regarding an inappropriate photo that was shared amongst some of the student body. The teacher was a math teacher by the name of Crystal Frost and stated that an anonymous call came into the school stating (GT) had a nude breast photo of the teacher on his phone. After chapel on Wednesday 8/23/2023 a student (CL) came forward telling her it was true. Mrs. Baggett confronted the teacher (Crystal Frost) at which time the teacher admitted to a different photo she sent to the cheerleaders where she pulled her "Nike" shorts up high allowing her butt cheeks to show, took the picture and sent it as a joke. Mrs. Baggett stated that due to the admittance of inappropriate behavior she could resign or be terminated. Mrs. Baggett did accept the resignation and she cleaned out her office Thursday. From this point a call was made to (CL) and parents asking the juvenile to come in and make a statement, at which time the juvenile did come shortly after and stated that the photo was on (GT) phone and he showed it to him, with an additional statement that (GT) had sex with the teacher in the vehicle. A call was placed to the parents of the juvenile (GT) and asked about an appropriate interview time and consent search of the phone for evidence. A time was set up later in the evening after the football game this date of Friday night. At which time more could be explained and a search warrant was written as well for the defendant's phone. Interview was concluded and an I/O Incident-Offense report written for a case number and initial report. Investigation is still ongoing.

Inv. John Powell

**Memo to File**

**Luverne Police Dept.  
Chief Mike Johnson**

**Criminal Investigations  
Inv. John Powell**

LPD CS#20230238

8/29/2023

On this date, Chief Johnson and Inv. Powell went to a residence in Pike County to interview (GT) a juvenile. The juvenile stated to these officers that when he was at the beach on his phone chatting and snapping, Crystal Frost sent him an upper shoulder picture that was normal, which he replied "I can't see it?" so then she sent him a breast nudity picture thru Snap Chat. This continued for approximately a week or two to the point sex was offered and (GT) stated he knew a place that they could go. (GT) stated that he deleted the contacts and texts from his phone to include all nudity from her and when sex occurred it was on a piece of land near or belonging to his family in which he dropped a PIN for her to locate, which is in Pike County. The sex occurred 4-5 times always in the same location, nothing ever happened at school. She would travel to meet him and only once did it happen at night in a vehicle and she performed oral sex on him which was when he went to feed the dogs, normal for his routine chores at night. These interactions stopped approximately a month and a half ago, with (GT) stopping it, knowing if he did not it would have continued. (JL),(AP),(KP) and (JB) are others stated to have pictures, yet (GT) did not believe any other student had sex with Crystal Frost as far as he knew at this time. Interview was concluded and phone was returned.

Inv. John Powell



## Memo to File

**Luverne Police Dept.  
Chief Mike Johnson**

**Criminal Investigations  
Inv. John Powell**

LPD CS#20230238

8/30/2023

On this date, Inv. Powell and Chief Johnson interviewed (AP) a juvenile, in reference to information about a former teacher Crystal Frost and Snap Chat conversations that may have led to sexual contact. AP stated to these officers that he was a student at CCA (Crenshaw Christian Academy) last year and has been home schooled since the start of this year. Initial contact was about a month ago with a nude breast photo, with coercion of a picture leading up to asking if the child knew of a place to have sex. The place that sex was had was in the city limits of Luverne in Crenshaw County of Mt. Ida Rd. on a farm known to the victim. The victim stated that oral sex was performed and then direct intercourse. The teacher made no conversations with him from arrival to ending of the sexual contact and later only sent 2 more pictures and then blocked him totally from Snap Chat. The act only took place one time starting from last month in July from sent media pictures and no contact any further after the blocked contact of Mrs. Frost to the victim after inquiry.

Inv. John Powell

A handwritten signature in black ink, appearing to read "John Powell", written over a horizontal line.

# LIST OF VIOLATIONS

|                 |                |                |   |                 |        |
|-----------------|----------------|----------------|---|-----------------|--------|
| ORI             | Date of Report | Time of Report | <input type="checkbox"/> AM<br><input checked="" type="checkbox"/> PM<br><input type="checkbox"/> MIL | Case Number     | Suffix |
| A 0 0 2 4 0 1 0 | 8 25 2023      | 05 : 19        |   | 2 0 2 3 0 2 3 8 |        |

Agency Name

**Luverne Police Department**

13A-6-82.1 - School Employee distributing obscene material to a student  
 School Employee distributing obscene material to a student (UCR Code:3699, NIBRS: 90Z)  
 Warrants:

13A-6-81 - School employee engaging in sex act or deviant sexual intercourse with a student  
 Sex Offense-School employee engaging in sex act or deviant sexual intercourse with a student  
 Warrants:

13A-6-124 - Traveling to Meet a Child for an Unlawful Sex Act  
 Sex Offense-Traveling to Meet a Child for an Unlawful Sex Act (UCR Code:3699, NIBRS: 90Z)  
 Warrants:

13A-6-122 - Child Solicitation By Computer  
 Sex Offense-Electronic Solicitation of a Child (UCR Code:3699, NIBRS: 90Z)  
 Warrants:

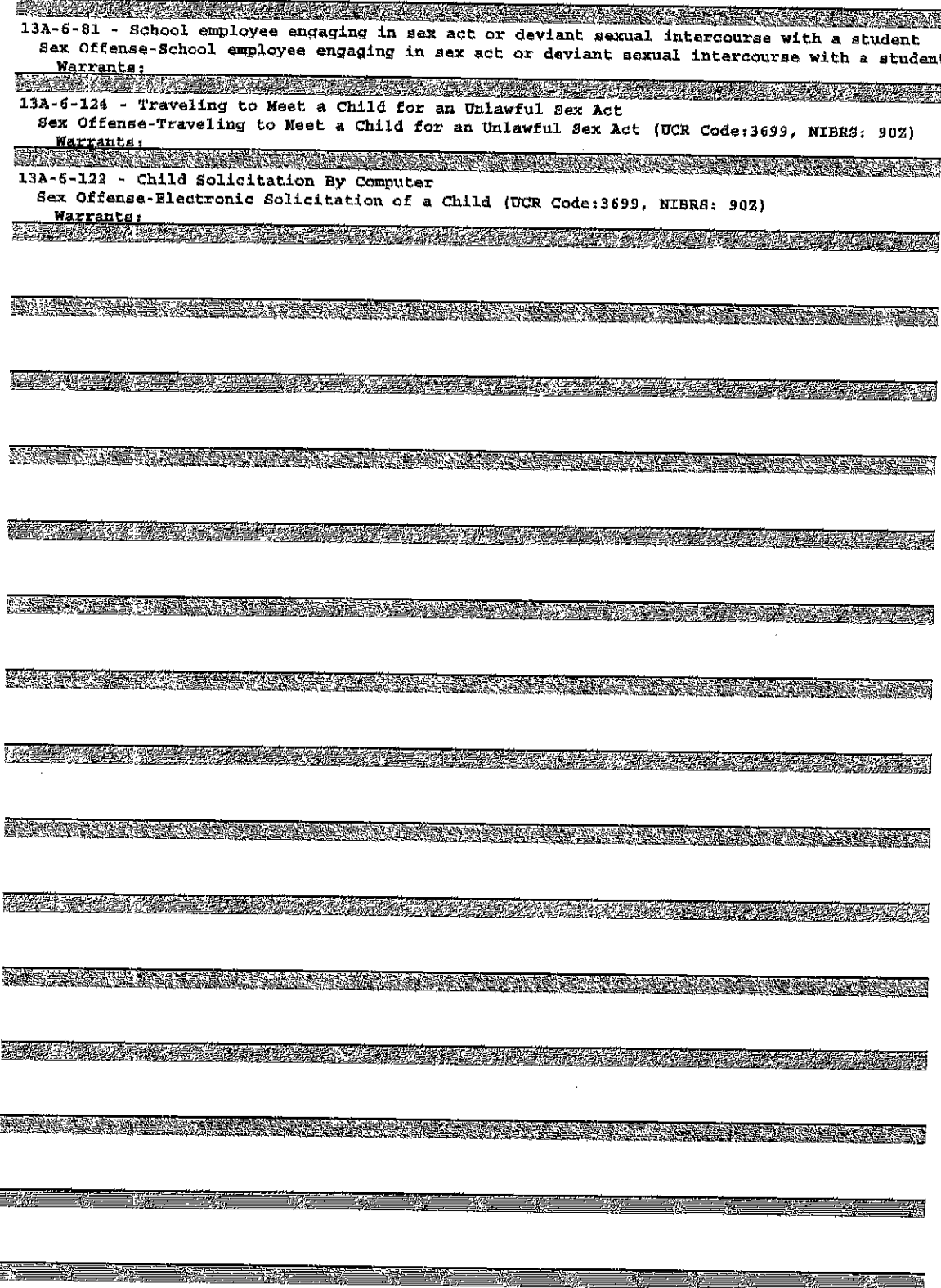



FRONT

ALABAMA UNIFORM INCIDENT/OFFENSE REPORT

|   |  |  |  |  |  |  |  |  |   |  |          |   |          |  |  |                                   |  |                            |  |
|---|--|--|--|--|--|--|--|--|---|--|----------|---|----------|--|--|-----------------------------------|--|----------------------------|--|
| 1 ORI #<br><b>A L 0 2 4 0 1 0 0</b>   |  | 2 Date of Report<br><b>8 25 2023</b>   |  | 3 Time of Report<br><b>5 : 19</b>  |  | 4 Incident Type<br><input checked="" type="checkbox"/> Incident<br><input checked="" type="checkbox"/> Offense<br><input type="checkbox"/> Supplement  |  | 5 Supplement Date  |   | 6 Agency Case Number<br><b>2 0 2 3 0 2 3 8</b>   |          |   | 7 Suffix |  |  |                                   |  |                            |  |
| 8 Agency Name<br><b>Luverne Police Department</b>   |  |  |  |  |  |  |  |  |   |  | 9 Sector |   |          |  |  |                                   |  |                            |  |
| 10 Type of Incident or Offense<br><input type="checkbox"/> Felony <input checked="" type="checkbox"/> Misdemeanor <input type="checkbox"/> Attempted <input checked="" type="checkbox"/> Completed<br><b>School Employee distributing obscene material to a student</b>   |  |  |  |  |  | 11 Degree<br><b>N/A</b>  |  | 12 UCR Code<br><b>3699</b>   |   | 13 State Code/Local Ordinance<br><b>13A-6-82.1</b>   |          |   |          |  |  |                                   |  |                            |  |
| 14 Type of Incident or Offense<br><input checked="" type="checkbox"/> Felony <input type="checkbox"/> Misdemeanor <input type="checkbox"/> Attempted <input checked="" type="checkbox"/> Completed<br><b>Sex Offense-School employee engaging in sex act or deviant</b>   |  |  |  |  |  | 15 Degree<br><b>N/A</b>  |  | 16 UCR Code<br><b>3699</b>   |   | 17 State Code/Local Ordinance<br><b>13A-6-81</b>   |          |   |          |  |  |                                   |  |                            |  |
| 18 Place of Occurrence<br><input type="checkbox"/> Check here if event occurred at victim's residence<br><b>800 Block of Country Club Drive<br/>Luverne, AL 36049</b>   |  |  |  |  |  | Victim Demographics (Where victim is an individual)  |  |  |   |  |          |   |          |  |  |                                   |  |                            |  |
| If offense occurred at victim's residence, then only the approximate location should be listed in this section. (For example, a block number should be entered.) If the offense occurred elsewhere, then the specific address should be listed here.  |  |  |  |  |  | 19 Sex<br><input type="checkbox"/> M <input type="checkbox"/> F  |  | 20 Race<br><input type="checkbox"/> W <input type="checkbox"/> B <input type="checkbox"/> A <input type="checkbox"/> I   |   | 21 Ethnicity<br><input type="checkbox"/> Hispanic <input type="checkbox"/> Other   |          | 22 Multiple Victims<br><input type="checkbox"/> LE Officer  | 23 Age   |  |  |                                   |  |                            |  |
|   |  |  |  |  |  | 24 First Offender Suspected of Using<br><input type="checkbox"/> Alcohol <input type="checkbox"/> Drugs <input checked="" type="checkbox"/> Computer Equipment <input checked="" type="checkbox"/> N/A   |  | 25 Juvenile Gang<br><input type="checkbox"/> Adult Gang <input checked="" type="checkbox"/> None/Unknown   | 26 Hate Bias<br><input type="checkbox"/> Yes <input checked="" type="checkbox"/> No | 27 Bias Code   |          |   |          |  |  |                                   |  |                            |  |
| 29 Point of Entry<br><input type="checkbox"/> Door <input type="checkbox"/> Roof <input type="checkbox"/> Window <input type="checkbox"/> Other   |  | 30 Method of Entry<br><input type="checkbox"/> Forcible <input type="checkbox"/> Attempted Forcible <input type="checkbox"/> No Force  |  | 31 Local Use   |  | 32 Lighting<br><input type="checkbox"/> 1 Natural <input type="checkbox"/> 2 Moon <input type="checkbox"/> 3 Artificial Exterior <input type="checkbox"/> 4 Artificial Interior <input type="checkbox"/> 5 Unknown   |  | 33 Weather<br><input type="checkbox"/> 1 Clear <input type="checkbox"/> 2 Cloudy <input type="checkbox"/> 3 Rain <input type="checkbox"/> 4 Fog <input type="checkbox"/> 5 Snow <input type="checkbox"/> 6 Hall <input type="checkbox"/> 7 Unknown   |   | 34 Location Type<br><input type="checkbox"/> 01 Terminal <input type="checkbox"/> 09 Drug Store <input type="checkbox"/> 17 Liquor Store<br><input type="checkbox"/> 02 Bank <input type="checkbox"/> 10 Field/Woods <input type="checkbox"/> 18 Parking Lot/Garage<br><input type="checkbox"/> 03 Bar <input type="checkbox"/> 11 Govt/Public Building <input type="checkbox"/> 19 Storage Facility<br><input type="checkbox"/> 04 Church <input type="checkbox"/> 12 Supermarket <input type="checkbox"/> 20 Residence/Home<br><input type="checkbox"/> 05 Commercial <input type="checkbox"/> 13 Highway/Street <input checked="" type="checkbox"/> 21 Restaurant<br><input type="checkbox"/> 06 Construction <input type="checkbox"/> 14 Hotel/Motel <input type="checkbox"/> 22 School/College<br><input type="checkbox"/> 07 Conv Store <input type="checkbox"/> 15 Jail/Prison <input type="checkbox"/> 23 Service/Gas Station<br><input type="checkbox"/> 08 Dept Store <input type="checkbox"/> 16 Lake/Waterway <input type="checkbox"/> 24 Specialty Store<br><input type="checkbox"/> 25 Other/Unknown |          |   |          |  |  |                                   |  |                            |  |
| 42 Type Criminal Activity<br><input type="checkbox"/> Buying/Receiving <input type="checkbox"/> Cultivating/Mainu <input type="checkbox"/> Distributing/Selling <input type="checkbox"/> Exploiting Children <input type="checkbox"/> Operating/Promoting <input type="checkbox"/> Possessing/Concealing <input type="checkbox"/> Transporting/Importing <input type="checkbox"/> Using/Consuming |  | 43 Victim Type<br><input type="checkbox"/> Individual <input type="checkbox"/> Business <input type="checkbox"/> Financial (Bank) <input type="checkbox"/> Government <input checked="" type="checkbox"/> Religious Org <input type="checkbox"/> Society |  |  |  |  |  |  |   |  |          |   |          |  |  |                                   |  |                            |  |
| 44 Loss Code  |  |  |  | 45 Property Code   |  |  |  | 46 Qty   |   |  |          | 47 Property Description<br>Include Make, Model, Size Type, Serial #, Color, Drug Type, Drug Qty, Etc. |          |  |  | 48 Dollar Value<br>Stolen Damaged |  | 49 Recovered<br>Date Value |  |
| Loss Code<br>(Enter letter in loss code column)<br>S Stolen B Burned<br>R Recovered F Forged/<br>D Damaged/ Counterfeited<br>Destroyed N None<br>C Confiscated/<br>Seized   |  |  |  | Property Code<br>(Enter # in property type column)<br>01 Aircraft<br>02 Alcohol<br>03 Autos<br>04 Bicycles<br>05 Buses<br>06 Clothes<br>07 Computer<br>08 Consumables<br>09 Credit Card<br>10 Drugs<br>11 Drug Equip<br>12 Farm Equip<br>13 Firearms<br>14 Gambling Equipment<br>15 Heavy Construction<br>16 Household Goods<br>17 Jewelry<br>18 Livestock<br>19 Merchandise<br>20 Money<br>21 Negotiable Instrument<br>22 Non-negotiable Instru<br>23 Office Equipment<br>24 Other Motor Vehicle<br>25 Purse/Wallet<br>26 Radios/TV/VCR<br>27 Recordings<br>28 RV's<br>29 Structure - Single Occupancy Dwelling<br>30 Structure - Other Dwelling<br>31 Structure - Other Commercial<br>32 Structure - Industrial/ Manufacturing<br>33 Structure - Public/Community<br>34 Structure - Storage<br>35 Structure - Other<br>36 Tools - Power/Hand<br>37 Trucks<br>38 Vehicle Parts/Accessories<br>39 Watercraft<br>77 Other |  |  |  |  |   |  |          |   |          |  |  |                                   |  |                            |  |
| 50 Stolen Vehicle Only<br><input type="checkbox"/> Area Stolen <input type="checkbox"/> Business <input type="checkbox"/> Rural <input type="checkbox"/> Residence <input type="checkbox"/> Rural   |  | 51 Ownership verified by:<br><input type="checkbox"/> Tag Receipt <input type="checkbox"/> Title <input type="checkbox"/> Bill of Sale <input type="checkbox"/> Other  |  | 52 Veh. Categories<br><input type="checkbox"/> Recovered <input type="checkbox"/> Victim's Vehicle <input type="checkbox"/> Abandoned <input type="checkbox"/> Stolen <input type="checkbox"/> Suspect's Vehicle <input type="checkbox"/> Unauthorized Use   |  |  |  |  |   |  |          |   |          |  |  |                                   |  |                            |  |
| 53 Vehicle Year   |  | 54 Vehicle Make  |  | 55 Vehicle Model   |  | 56 Number Veh Stolen   |  | 57 Vehicle Description   |   |  |          |   |          |  |  |                                   |  |                            |  |
| 58 Vehicle Style  |  | 59 Vehicle Color<br>Top Bottom   |  | 60 License   |  | 61 LST   |  | 62 LIY   |   | 63 Tag Color   |          |   |          |  |  |                                   |  |                            |  |
| 64 Vehicle VIN Number   |  | 65 Warrant Signed<br><input type="checkbox"/> Yes <input type="checkbox"/> No  |  | Warrant Number   |  |  |  |  |   |  |          |   |          |  |  |                                   |  |                            |  |
| Motor Vehicle Recovery Only Required For 24XX UCR Code  |  | 66 Stolen in your jurisdiction?<br><input type="checkbox"/> Yes <input type="checkbox"/> No Where?   |  | 67 Recovered in your jurisdiction?<br><input type="checkbox"/> Yes <input type="checkbox"/> No Where?  |  |  |  |  |   |  |          |   |          |  |  |                                   |  |                            |  |
| 68 Case #   |  | 69 SFX   |  | 70 Case #  |  | 71 SFX   |  | 72 Case #  |   | 73 SFX   |          |   |          |  |  |                                   |  |                            |  |
| 74 Case Status<br><input checked="" type="checkbox"/> 1 Pending<br><input type="checkbox"/> 2 Inactive<br><input type="checkbox"/> 3 Closed   |  | 75 Multiple Cases Closed Listed Above<br>Multiple Cases Closed Listed On Supplement <input type="checkbox"/>   |  | 76 Entered NCIC/ACJIC<br><input type="checkbox"/> Yes <input checked="" type="checkbox"/> No   |  | 77 Case Disposition<br><input type="checkbox"/> Cleared by Arrest (Juv)<br><input type="checkbox"/> Cleared by Arrest (Adult)<br><input type="checkbox"/> Unfounded<br><input type="checkbox"/> Exceptional Clearance<br><input type="checkbox"/> Administratively Cleared |  | 78 Exceptional Clearance (Check One)<br><input type="checkbox"/> A. Suspect/Offender Dead<br><input type="checkbox"/> B. Prosecution Declined/Other Prosecution<br><input type="checkbox"/> C. Extradition Denied<br><input type="checkbox"/> D. Victim Refused to Cooperate<br><input type="checkbox"/> E. Juvenile (No Custody)<br><input type="checkbox"/> F. Death of Victim |   | 79 Reporting Officer<br><b>John M Powell</b><br>Officer ID Number <b>106</b>   |          |   |          |  |  |                                   |  |                            |  |
| 76 Date (MM/DD/YY)  |  | NICAIN #:  |  | 80 Assisting Officer<br><b>John M Powell</b><br>Officer ID Number <b>106</b>   |  | 81 Supervisor Approval<br><br>Officer ID Number <b>106</b>   |  | 82 Watch Commander<br>Officer ID Number  |   |  |          |   |          |  |  |                                   |  |                            |  |